

WINTER 2020 GENUINE VOLVO PARTS AND SERVICE OFFER

Volvo Trucks brings you this basic service and maintenance offer for all listed Volvo truck models year 2015 and older and out of maintenance contract until the end of July 2020.

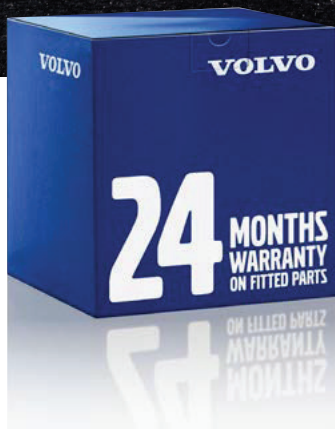

Worry-free miles with our
2 YEARS WARRANTY*

On all Genuine Volvo Parts, when fitted by an authorised Volvo workshop.

* Excludes wear and tear items. Applicable only on Genuine Volvo Parts where part is purchased and installed by an authorised Volvo workshop.
For full T&Cs visit volvotrucks.co.za

Volvo Trucks. Driving Progress.



VALUE FOR MONEY

2 Years fitted parts warranty

**2 YEARS
FITTED PARTS
WARRANTY**



Basic Service

Volvo FH12, FH13, FH16, FM11, FM12, FM13, FMX

Prices excl. VAT

Standard Retail

R 5 999.00

Includes Volvo Genuine Oil, oil filters, fuel filters, 5th Wheel and Chassis Lubrication included and Labour. Excludes truck wash

2003 - 2015 (out of contract)



Coolant Change

Volvo FH12, FH13, FH16, FM11, FM12, FM13, FM9, FMX

Prices excl. VAT

Replace - 13L Engine:

R 1 747.00

Replace - 9L, 11L & 12L Engine:

R 2 214.00

Includes Coolant and Labour

2003 - 2015 (out of contract)



Gearbox Oil and Filter Replace

Volvo I-Shift and VT Gearbox

Prices excl. VAT

Standard Retail

R 4 299.00

Includes 1 x Filter and Gearbox Oil. Volvo uses synthetic oil that is serviced only 3 years or 360 000km

2003 - 2015 (out of contract)

Battery Change: 12V 240A/H

Volvo FH12, FH13, FH16, FM11, FM12, FM13, FM9, FMX

Prices excl. VAT



Standard Retail

R 5 399.00

Includes 1x Battery and Labour

2003 - 2015 (out of contract)



Battery Change: 12V 190A/H

Volvo FH12, FH13, FH16, FM11, FM12, FM13, FM9, FMX

Prices excl. VAT

Fitted - From

R 3 934.00

Includes 1 x Battery and labour

2003 - 2015 (out of contract)

Genuine Service

Superior servicing. No one services your Volvo truck quite like we do. With us, you know that it's done right. No shortcuts. No surprises.

Our technicians are certified experts. They have the full range of tools and all the diagnostics and database system they need. And they only ever use Genuine Volvo Parts. With Volvo, you know your truck - and your operation - is getting the service it deserves.

Genuine Volvo Parts

We have high standards, and our quality standards are exactly the same for our parts as they are for the parts we build your truck with. So when you need a replacement, we only use genuine Volvo parts.

Genuine Volvo parts are vital to maximising uptime and achieving the most profitable ownership possible.

VALUE FOR MONEY

2 Years fitted parts warranty

**2 YEARS
FITTED PARTS
WARRANTY**



Air Drier Cartridge Replace

Volvo FH12, FH13, FH16, FM11, FM12, FM13, FM9, FMX

Prices excl. VAT

Fitted - Classic:

R 1 165.00

Fitted - Version 4

R 1 840.00

Includes 1 x Air Drier Cartridge and Labour

2003 - 2015 (out of contract)



Rear rear axle (3rd row axle)

Volvo FH12, FH13, FH16, FL6 FM11, FM12, FM13, FM9, FMX

Prices excl. VAT

Fitted - From

R 16 814.00

Includes a set of brake drums and linings for Rear rear axle fitted.

2003 - 2015 (out of contract)

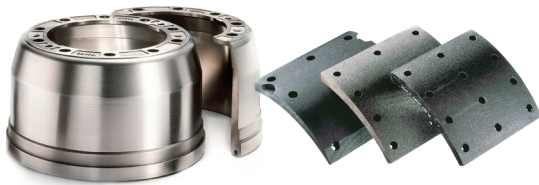

Front Axle (1st row axle)

Volvo FH12, FH13, FH16, FL6 FM11, FM12, FM13, FM9, FMX

Prices excl. VAT

Fitted - From

R 15 926.00

Includes a set of brake drums and linings for Front Axle fitted.

2003 - 2015 (out of contract)



Forward Rear Axle (2nd row axle)

Volvo FH12, FH13, FH16, FL6 FM11, FM12, FM13, FM9, FMX

Prices excl. VAT

Fitted - From

R 16 947.00

Includes a set of brake drums and linings for Forward rear axle fitted.

2003 - 2015 (out of contract)

Worry-free miles with our **2 YEARS WARRANTY***

On all Genuine Volvo Parts, when fitted by an authorised Volvo workshop.

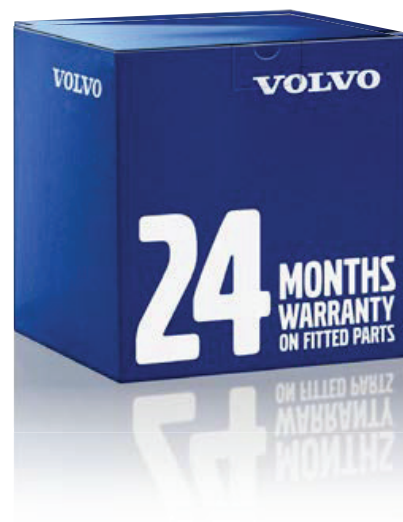

* Excludes wear and tear items. Applicable only on Genuine Volvo Parts where part is purchased and installed by an authorised Volvo workshop. For full T&Cs visit volvotrucks.co.za

LIST OF PARTICIPATING VOLVO TRUCK DEALERS

Bring in your truck to experience our premium service offering. You can rely on factory-level quality, durability and fit to keep your Volvo a Volvo.

The map shows the following dealer locations:

- JET PARK** (North West)
- RUSTENBURG** (North West)
- PRETORIA EAST** (Gauteng)
- POLOKWANE** (North West)
- MIDDELBURG** (Mpumalanga)
- NELSPRUIT** (Mpumalanga)
- ALRODE** (Gauteng)
- NEWCASTLE** (KwaZulu-Natal)
- HARRISMITH** (KwaZulu-Natal)
- UPINGTON** (Northern Cape)
- ZULULAND** (KwaZulu-Natal)
- KIMBERLEY** (Northern Cape)
- PINETOWN** (KwaZulu-Natal)
- CAPE TOWN** (Western Cape)
- BEAUFORT WEST** (Free State)
- GEORGE** (Garden of Eden)
- PORT ELIZABETH** (Garden of Eden)
- EAST LONDON** (Garden of Eden)
- BLAEMFONTEIN** (Free State)

JET PARK
Physical Address
 Hughes Business Park
 Cnr Saligna & Jet Park Roads
 Witfield, Gauteng
 South Africa
Postal Address
 PO Box 26005
 East Rand 1462
 South Africa
Tel: (+2711) 842-5300
Fax: (+2711) 842-5120
GPS coordinates:
 S -26°10' 55"
 E 28°13' 5"

RUSTENBURG
Physical Address
 290 Waterval East
 Extension: 6 Korokoro Road
 Rustenburg 0300
 South Africa
Postal Address
 PO Box 158
 Rustenburg 0300
 South Africa
Tel: (+2714) 592-3030
Fax: (+2786) 210-9976
GPS coordinates:
 S -25° 41' 51,68"
 E 27° 15' 22,029"

PRETORIA EAST
Physical Address
 470 Willow Park Manor Ext. 65
 N4 Gateway Business Park
 Pretoria East
 South Africa
Postal Address
 PO Box 19579
 Pretoria 0117
 South Africa
Tel: (+2786) 144-3444
Fax: (+2786) 775-3678
GPS coordinates:
 S -25° 45' 28,1"
 E 28° 21' 35,5"

POLOKWANE
Physical Address
 Nr 63, 19th Avenue
 Industria, Polokwane
 South Africa
Postal Address
 PO Box 1165
 Fauna Park
 Polokwane 0787
 South Africa
Tel: (+2715) 293-1216
Fax: (+2715) 293-1908
GPS coordinates:
 S -23° 53' 22"
 E 29° 26' 13"

MIDDELBURG
Physical Address
 5 Nelson Mandela Drive
 Vaalbank, Middelburg
 South Africa
Postal Address
 PO Box 1894
 Middelburg 1050
 South Africa
Tel: (+2713) 246-1919
Fax: (+2713) 246-1917
GPS coordinates:
 S -25° 47' 47"
 E 29° 28' 39"

NELSPRUIT
Physical Address
 Erf 25 Riverside Industrial Park
 2 Waterfall Avenue
 Riverside Industrial, Nelspruit
 South Africa
Postal Address
 Postnet Suite 231
 P/Bag X 11326
 Nelspruit 1200
 South Africa
Tel: (+2713) 752-6138
Fax: (+2713) 752-6580
GPS coordinates:
 S -25° 27' 33"
 E 30° 57' 46"

ALRODE
Physical Address
 71 Bosworth Street
 Alrode 1451
 Gauteng
 South Africa
Postal Address
 PO Box 26005
 East Rand 1462
 South Africa
Tel: (+2711) 038-0400
GPS coordinateS:
 S -26° 19' 16"
 E 28° 8' 17"

NEWCASTLE
Physical Address
 5B Faraday Street
 Newcastle, 2940
 South Africa
Postal Address
 PO Box 2598
 Newcastle 2940
 South Africa
Tel: (+2783) 322-0722
 (+2779) 514-1791
Fax: (+2786) 685-0538
GPS coordinates:
 S -27° 45' 31"
 E 29° 57' 9"

HARRISMITH
Physical Address
 Highway Junction Truck Park
 1 Industrial Road, Hardustria
 Harrismith, 9880, South Africa
Postal Address
 PO Box 119,
 Harrismith 9880
 South Africa
Tel: (+2758) 622-1240
Fax: (+2758) 622-1164
GPS coordinates:
 S -28° 18' 1,948"
 E 29° 8' 15,397"

UPINGTON
Physical Address
 21 Toekoms Street
 Updustrial, Upington
 South Africa
Postal Address
 PO Box 1303
 Upington 8800
 South Africa
Tel: (+2754) 338-6300
Fax: (+2754) 338-6301
GPS coordinates:
 S -28°26' 16"
 E 21°14' 6"

ZULULAND
Physical Address
 12 Betastraat Street
 Alton, Richards Bay
 South Africa
Postal Address
 PO Box 2993
 Zululand 3900
 South Africa
Tel: (+2735) 751-2240
Fax: (+2786) 726-5463
GPS coordinates:
 S -28° 44' 55,093"
 E 32° 1' 23,505"

KIMBERLEY
Physical Address
 10 Cabinet Street
 Kimdustria, Kimberley
 South Africa
Postal Address
 PO Box 3648
 Diamond, Kimberley 8305
 South Africa
Tel: (+2753) 841-0527
Fax: (+2753) 841-0514
GPS coordinates:
 S -28° 42' 13"
 E 24° 46' 52"

PINETOWN
Physical Address
 52 Circuit Road, Westmead
 Westmead, Pinetown 3608
 South Africa
Postal Address
 PO Box 15441
 Westmead 3608
 South Africa
Tel: (+2731) 792-4000
Fax: (+2731) 792-4100
GPS coordinates:
 S -29° 49' 24"
 E 30° 49' 54"

CAPE TOWN
Physical Address
 19 Industrial Street
 Kraaifontein, Cape Town
 South Africa
Postal Address
 PO Box 1097
 Kraaifontein 7569
 South Africa
Tel: (+2721) 986-8200
Fax: (+2721) 986-8300
GPS coordinates:
 S -33° 50' 24"
 E 18° 43' 60"

BEAUFORT WEST
Physical Address
 Engen 1 Stop, Cnr Concrete
 & Production Roads
 Beaufort West
 South Africa
Tel: (+2723) 415-3392
Fax: (+2723) 415-3988
GPS coordinates:
 S -32° 21' 43"
 E 22° 33' 40"

GEORGE
Physical Address
 2 Pioneer Street
 Pacaltsdorp Industrial, George
 South Africa
Postal Address
 PO Box 3335
 George Industrial 6536
 South Africa
Tel: (+2783) 327-2491
Fax: (+2744) 878-1336
GPS coordinates:
 S -33° 59' 20"
 E 22° 26' 28"

PORT ELIZABETH
Physical Address
 1 Savotex Street
 Deal Party, Estadael
 South Africa
Postal Address
 PO Box 14462
 Stidwell, 6061
 South Africa
Tel: (+2741) 486-2552
Fax: (+2741) 486-2240
GPS coordinates:
 S -33° 54' 50"
 E 25° 36' 38"

EAST LONDON
Physical Address
 Unit 9 Airport Park
 East London
 South Africa
Postal Address
 Suite 32, Private Bag X13130
 Humewood 6013
 South Africa
Tel: (+2743) 736-1502
Fax: (+2786) 559-8815
GPS coordinates:
 S -33° 2' 16"
 E 27° 50' 4"

BLAEMFONTEIN
Physical Address
 Gembok Road, Farm 44
 Kwaggafontein, 9301
 South Africa
Postal Address
 PO Box 32004, Fichardtport
 Bloemfontein 9317
 South Africa
Tel: (+2751) 435-5502
Fax: (+2751) 435-5504
GPS coordinates:
 S -29° 10' 12"
 E 26° 13' 39"